Read THE MONKEES!

LADY PENELOPE 7d

No. 96 November 18, 1967 EVERY WEDNESDAY

A NEW STORY ABOUT THE MONKEES

STARTS THIS WEEK!

Poor Darrin gets bewitched, bothered and bewildered keeping tabs on Tabatha!

© 1967 Screen Gems Inc.

CHRISTMAS IS COMING

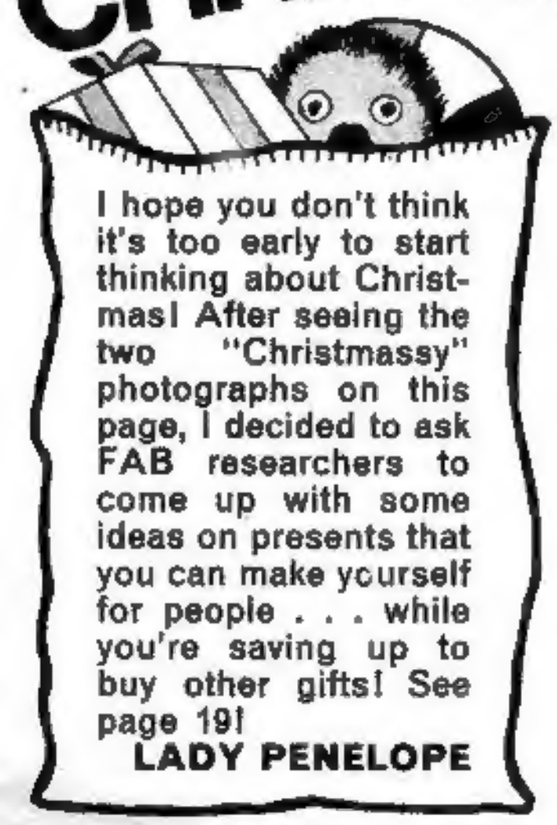

I hope you don't think it's too early to start thinking about Christmas! After seeing the two "Christmassy" photographs on this page, I decided to ask FAB researchers to come up with some ideas on presents that you can make yourself for people . . . while you're saving up to buy other gifts! See page 19!

LADY PENELOPE

▲ HAPPY CHRISTMAS

Imagine waking up on Christmas morning and finding this lively bundle of a present! Of course, this week's FAB Club is really about the presents *we* can give to other people . . . but the picture looks good enough to get everyone in the mood!

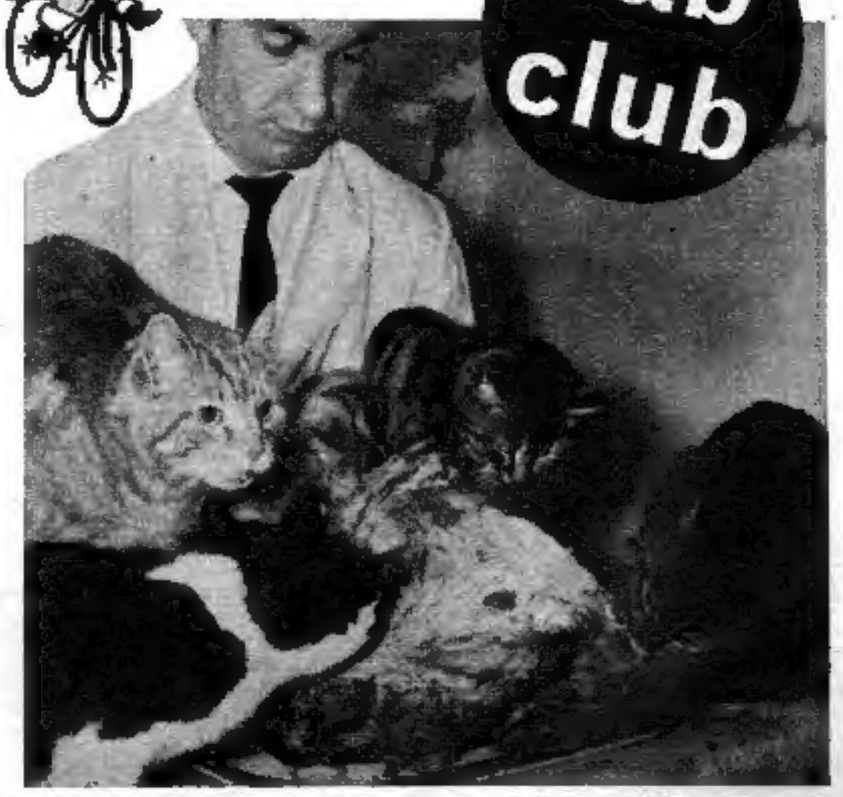

CHRISTMAS DINNER! ▶

Christmas came extra early for these cats in an R.S.P.C.A. home. After shooting a grand feast scene, a film studio sent this big turkey to the cats with best wishes. It was thought unfit for human consumption—which pleased the cats!

fab club

Flip to page 19 for more from FAB Club

THE WORLD'S MOST BEAUTIFUL, DARING UNDERCOVER AGENT!

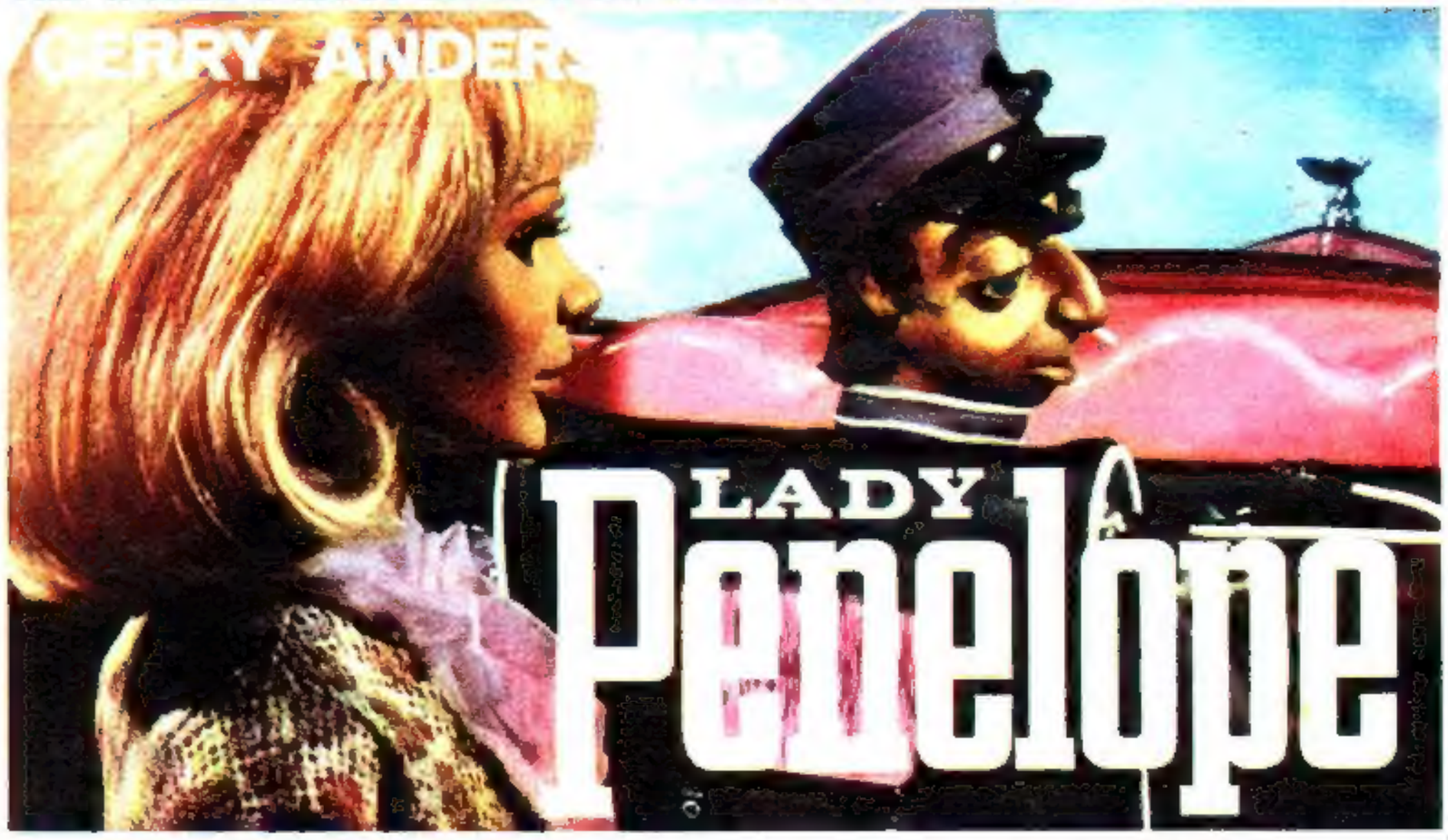

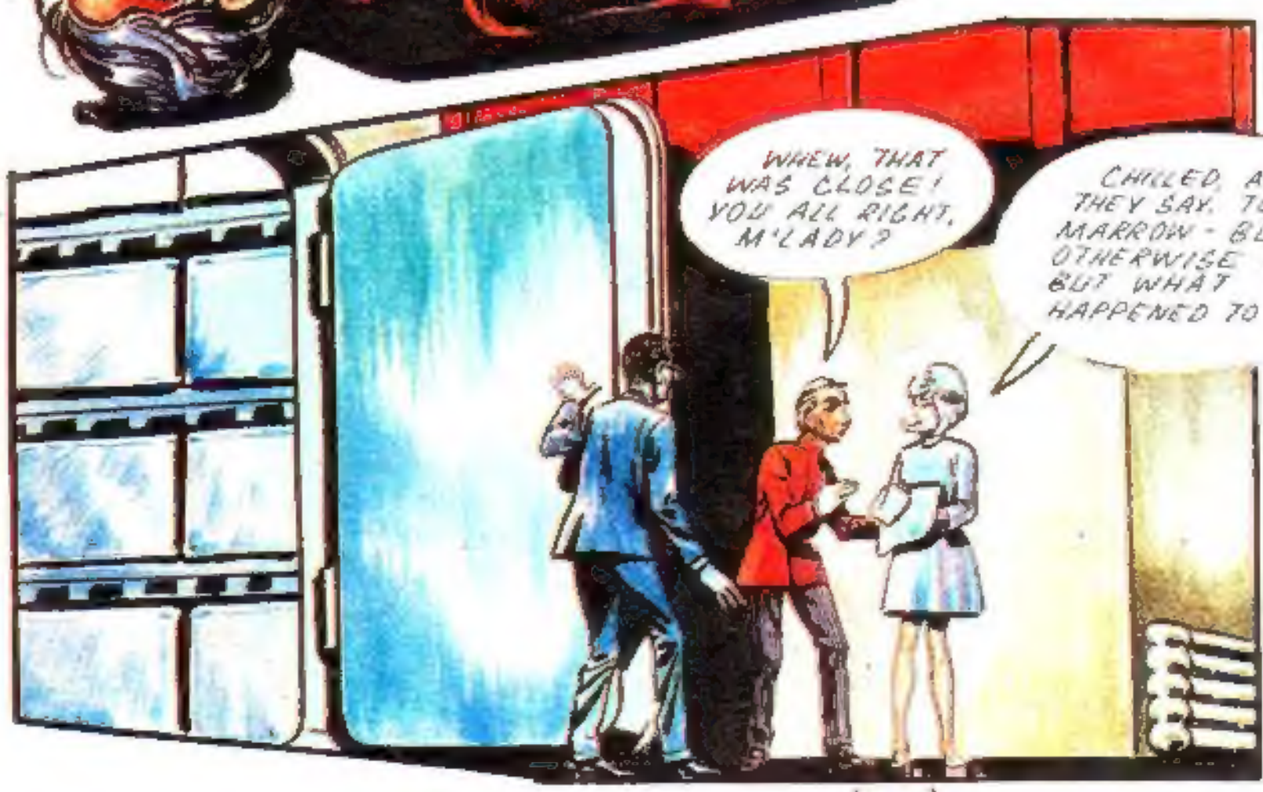

© 1967 Century 21 Productions

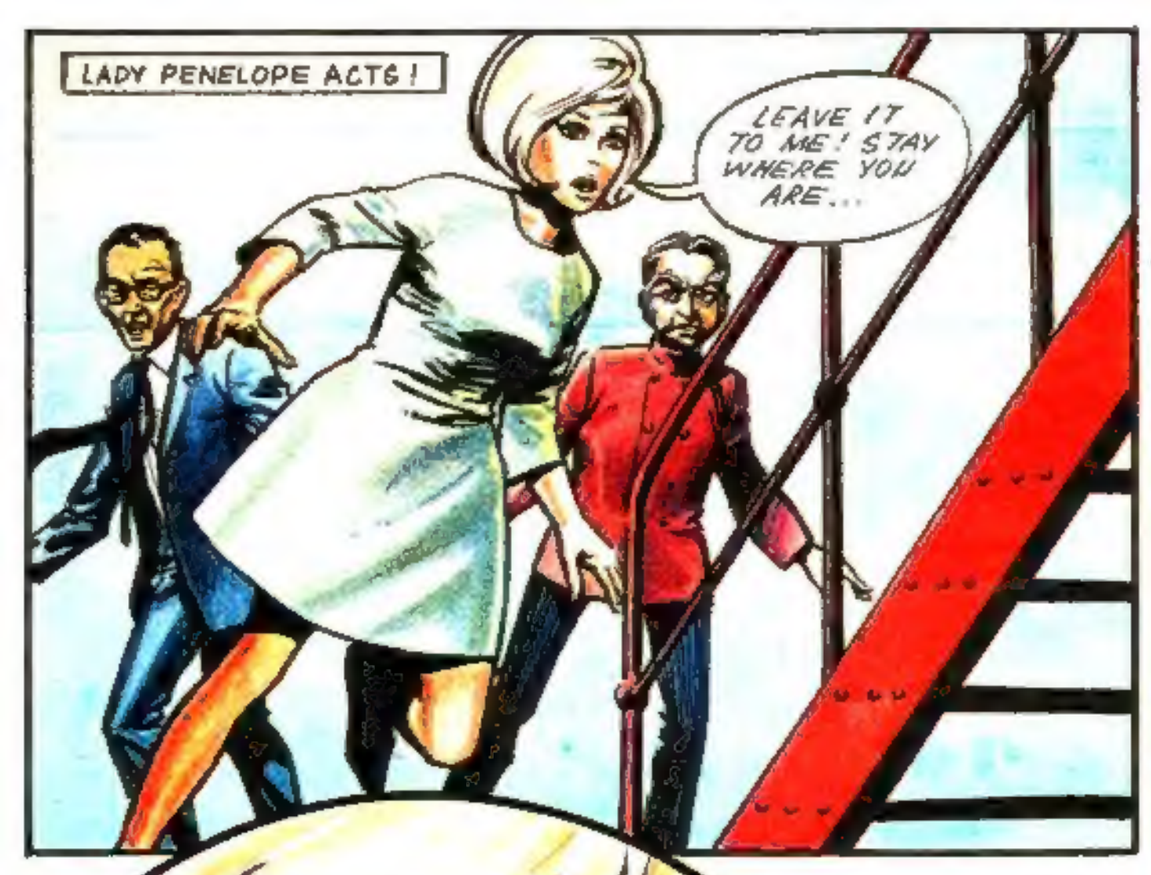

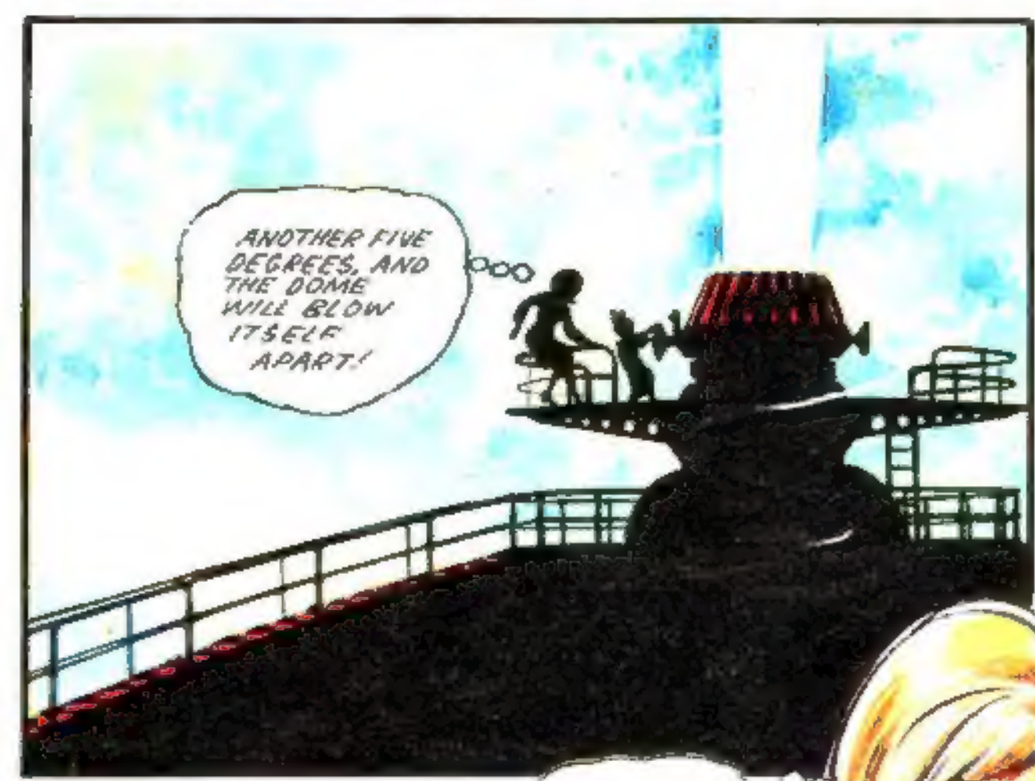

NEXT WEEK—Penny in peril!

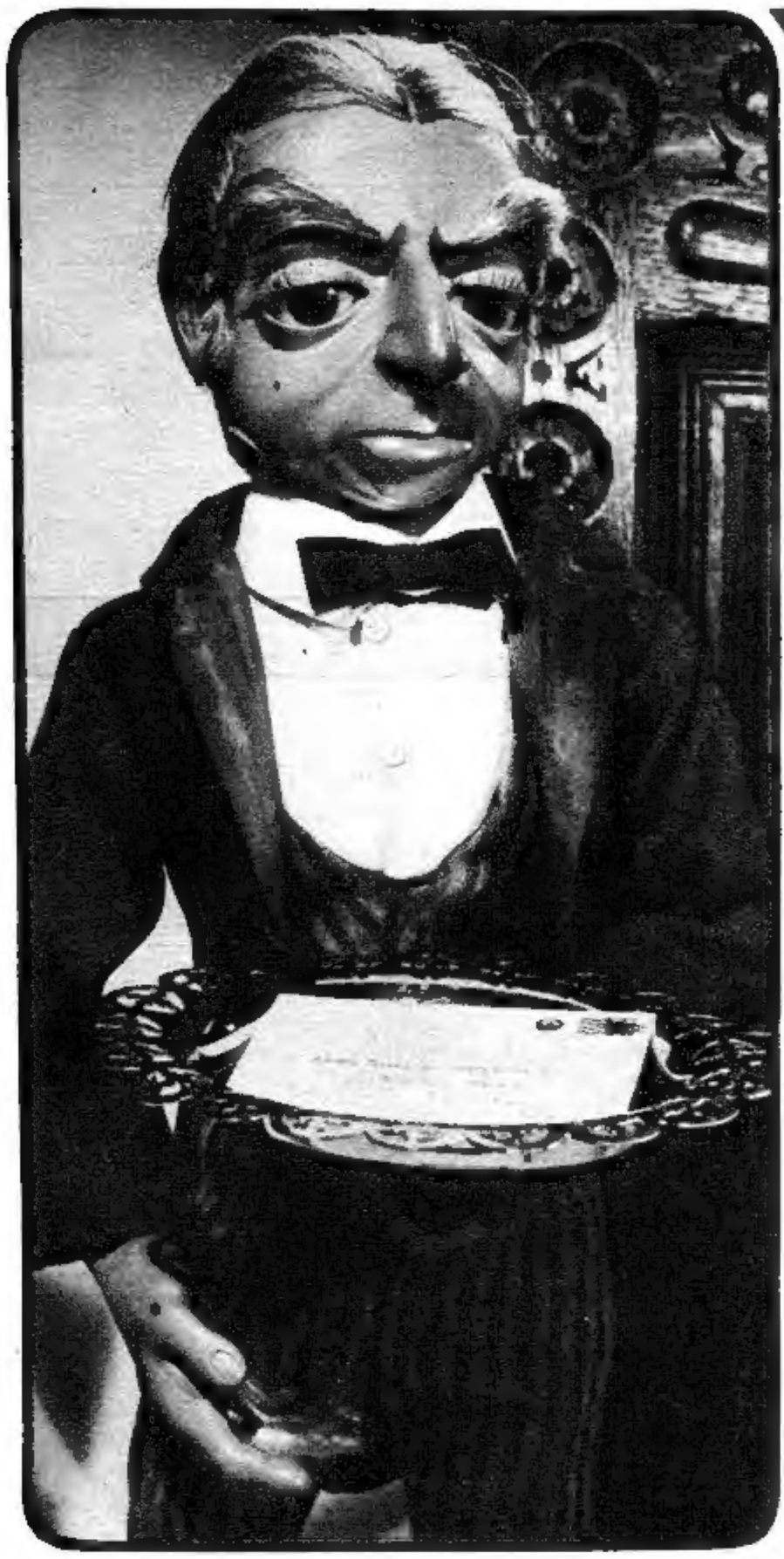

YOUR POST M'LADY

LADY PENELOPE
STAR DOSSIER REF GF/96
GEORGIE FAME

Date of birth: June 24, 1943
Place of birth: Leigh, Lancs.
Colour of hair: Fair.
Colour of eyes: Blue
Height: 5 ft. 11 ins.
Weight: 11 st.
Favourite Food: Hot pot, meat and potatoe pie.
Favourite Drink: Anything.
Likes: Sincere people, dogs, music (any type).
Dislikes: Snobs, prejudice, and people who scheme.
Hobbies: Music writing, and taking his dog for walks.
Favourite Artists: Booker T, Zoot Money, Steve McQueen.
Pets: Yorkshire Terrier called Tricky.

Fan Club:
Miss J. Tibbs,
47 Gerrard Street,
London, W.1.

AREN'T those two party dresses pictured on page 16 this week gorgeous? And FAB Club is giving away TEN as prizes . . . so don't forget to enter the competition!

Now for some more interesting letters from my postbag—there's ten shillings in the post to each of the readers who sent them in! Why don't you drop me a line—and don't forget to enclose a list of your six favourite stories and features in LADY PENELOPE, and your favourite television programme at the moment.

Penelope C-W.

THREE CHEERS FOR BALLET?

I go to ballet lessons and I enjoy it very much. Some girls say that ballet is soppy, but I don't agree! I think it's great fun, and all the girls at ballet say so, too. Do any other readers think that it is soppy?

Eileen James,
Rugeley.

DANCER DENISE!

Here's Denise Willis of Middlesbrough, who enjoys dancing very much, and wrote to tell me that last year she won a cup with her friend Angela—well done, both of you!

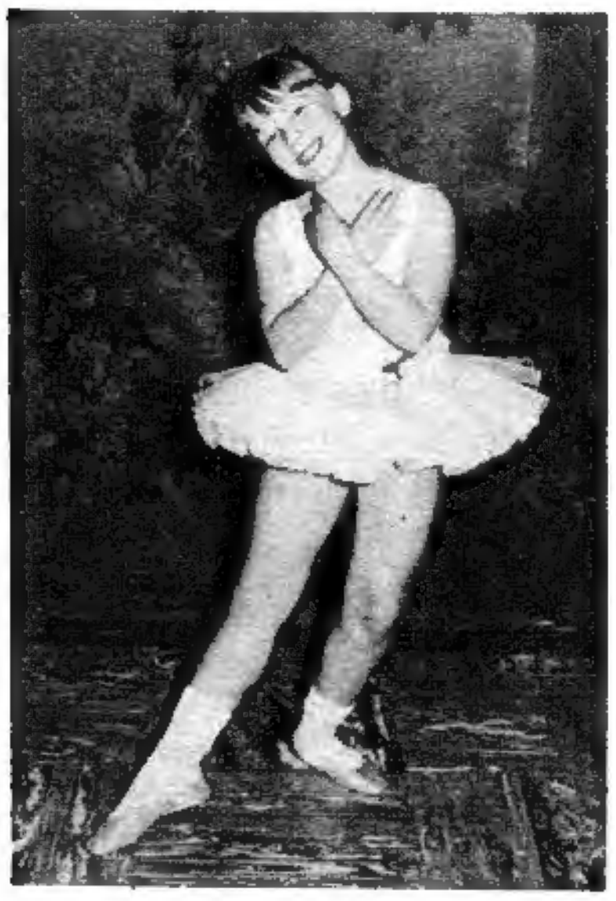

FAREWELL GIFT

One day where I live, the ice-cream man, who has been coming round our way for eight years, decided to return to Greece—and do you know what he did on his very last day? He went round throwing sweets away to all the children, until his van was empty!

Frances McCuster,
Easterhouse.

It certainly was very nice of him, Frances, but a good job he didn't throw ice-cream instead!

FAMOUS FOOT

My father was at London Airport, and after collecting his suitcase, he went outside to get our car. He put the case down, when someone standing in front of him stepped back, and trod on his foot. The man turned round and said he was terribly sorry—and Dad found himself face to face with Sir Francis Chichester!

Deborah Whitehorn,
Cowplain.

PAULA LETS OFF STEAM

I don't think it's fair! Boys get the best of everything! They don't have to wash the dishes, or make beds. Most of the television programmes are for boys—I'm fed up watching cowboy and army films! Boys get preference over girls when applying for jobs. Girls have a rough deal!

Paula McSherry,
Glasgow.

CREATIVE PASTIME

I have made my teenage doll lots of lovely hats from empty egg cartons. Just cut out the cup part, and decorate with material, ribbon, felt and flowers. It's a super way to pass a wet day!

Judith Bushby.
Carlisle.

FAB SOUNDS

I'm absolutely knocked out with the latest single by the very talented Kinks—"Autumn Almanac" (Pye). It has a happy-go-lucky tune, written by brothers Ray and Dave Davies, and with the unmistakable voice of Ray—it's just great!

The Montanas had quite a big success with "Chow Baby", in March this year, and their latest release "You've Got To Be Loved" (Pye) written by Jackie Trent and Tony Hatch, I think will be just as big. The group always get a very pleasant sounding harmony, which I like very much. But I'm not too keen on the flip side.

I was very surprised when I first played The Bachelors' new single "3 O'Clock Flamingo Street" (Decca). It is an up-tempo number, which is not a bit like their past hits, and I like it very much. But I think the flip side will appeal more to the mums.

Yes, it's Parker in person . . . unflinching . . . uncensored . . . and quite unabashed!

GERRY ANDERSON'S

perils of parker

© 1967 Century 21 Productions

TREK
Mules! jeeps! stores! and money! - you may lose them all but never your interest on this journey. For 3 to 6 players over 10 years. 23/9d.

UNDERSEA ADVENTURE
A thrilling game by Hans and Lotte Hass, the famous undersea explorers. With 72 beautifully illustrated full-colour picture cards and an ingenious rotating platform, which makes this ocean bed hunt excitingly unpredictable. For 2-6 players, 8 years upwards. 21/9d.

PLUSH PET
Girls of 8 and over will treasure this cuddly Make and Play Toy. Contains all parts to make a lovable, fluffy pet. Lock-in safety eyes and nose. No filling required. 15/-d.

TRAVEL SCRABBLE®
This edition of the world famous word game that millions play and enjoy, is compact and lightweight. Up to 4 can play. Price: 23/9d.

SUPERPUZZLE
60 intriguing silhouette problems to be solved with tough plastic shapes. Sufficient parts supplied for two to play in competition. Don't look! But solutions included. Ages 7 to adult. 7/3d.

SCATTY SCROLL "THE HITS"
Just the gift for trendy tweenagers to hang in their room! All the materials needed for a colourful scroll. Easy to make and lots of fun. 15/-d. Also matching scroll "THE MISSES". 15/-d.

Lids off!
and the Christmas fun begins

Super presents—games from Spear's. Games of skill, games of chance, learn-as-you-play games. Fun to play, thrilling to win. Packed with laughter, interest, delight. Perfect gifts for everyone from the very young to the young in heart. From toyshops, stationers & department stores everywhere. For a colour leaflet illustrating over 30 Spear's Games and educational toys, send the coupon today.
(Do not send money: the manufacturers cannot supply direct.)

SPEAR'S GAMES

J. W. Spear & Sons Limited,
Dept. La 1., Green St., Enfield, Middx.

Please send me your free full colour leaflet about Spear's Games
Name
Address BLOCK CAPITALS

WIN A HOLIDAY FOR FOUR IN MAJORCA

IMPORTANT—All entries must be accompanied by an entry token cut from the back sleeve of a Captain Scarlet record.

1st PRIZE
A HOLIDAY FOR FOUR IN MAJORCA

Fabulous free Spring holiday for four for fourteen days in sunny Majorca —Travel in one of B.U.A.s comfortable and friendly 1-11 jet aircraft—Stay at the magnificent Comodoro Hotel in Palma Nova. Holiday dates from Tuesday April 23rd—May 7th, 1968. This is the first prize in this fabulous Century 21 Captain Scarlet record competition.

You, the lucky winner, and three friends or members of the family will be transported to Gatwick Airport, London, to board a B.U.A. 1-11 jet for Majorca. There you will stay at the magnificent Comodoro Hotel in Palma Nova. This top class hotel is situated almost on the golden sandy beaches. The hotel has its own swimming pool, open air dance floor, private beach and water skiing.

How to enter

Below are printed eight features that turn a holiday into a dream. All you have to do is list the six features, in order of preference, which are most important on a holiday such as this. Fill in the coupon, including the sentence, and send it along with an entry token cut from the back of a Captain Scarlet record, to the address stated.

2nd PRIZE £50 CASH

3rd PRIZE £10 EACH FOR 3 WINNERS

ITEMS

A. Luxury air travel to destination.
B. Hot Mediterranean sun.
C. Golden sandy beaches.
D. Comfortable hotel.
E. Warm sea swimming.
F. Good food at the hotel.
G. Warm, friendly atmosphere of aircraft.
H. The glamour of a Spanish island.

Name.....
Address .....
..... Age.....
I think the best Captain Scarlet record is .....
.....because .....
.....
.....
Send to:- Captain Scarlet record competition, Century 21 Publishing Ltd., 167, Fleet Street, London, E.C.4.

1	
2	
3	
4	
5	
6	

Closing date; December 30th 1967

A dam bursts, a village is flooded . . . and Greighton Ward gets many new patients

GERRY ANDERSON'S

CREIGHTON · WARD

NEXT WEEK—trouble in the ward!

THIS WEEK . . . BEGINNING A NEW MONKEES ADVENTURE!

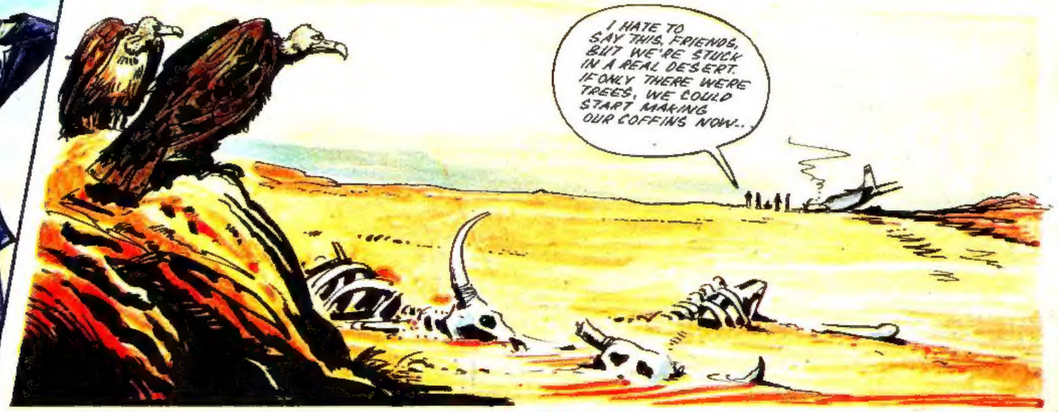

© 1967 Raybert Productions Inc.

NEXT WEEK—Enter Killer Kelly and Saintly Joe!

Jenny sniffs the Magic Potion . . . and goes back to the days of Cavaliers and Roundheads!

Jenny Ware

NEXT WEEK—Jenny's caught!

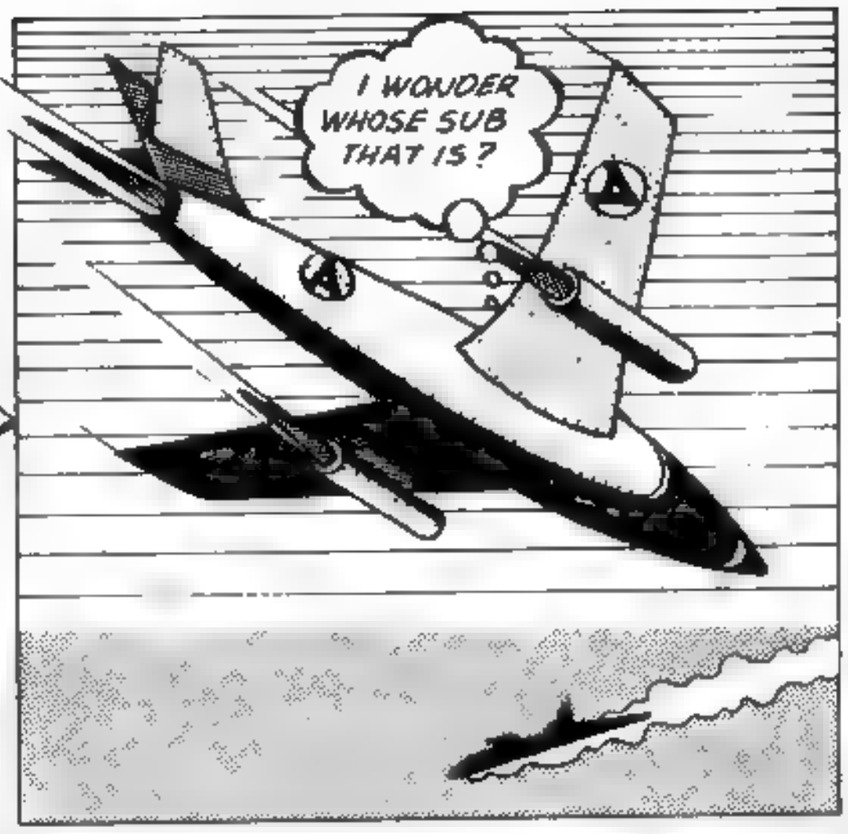

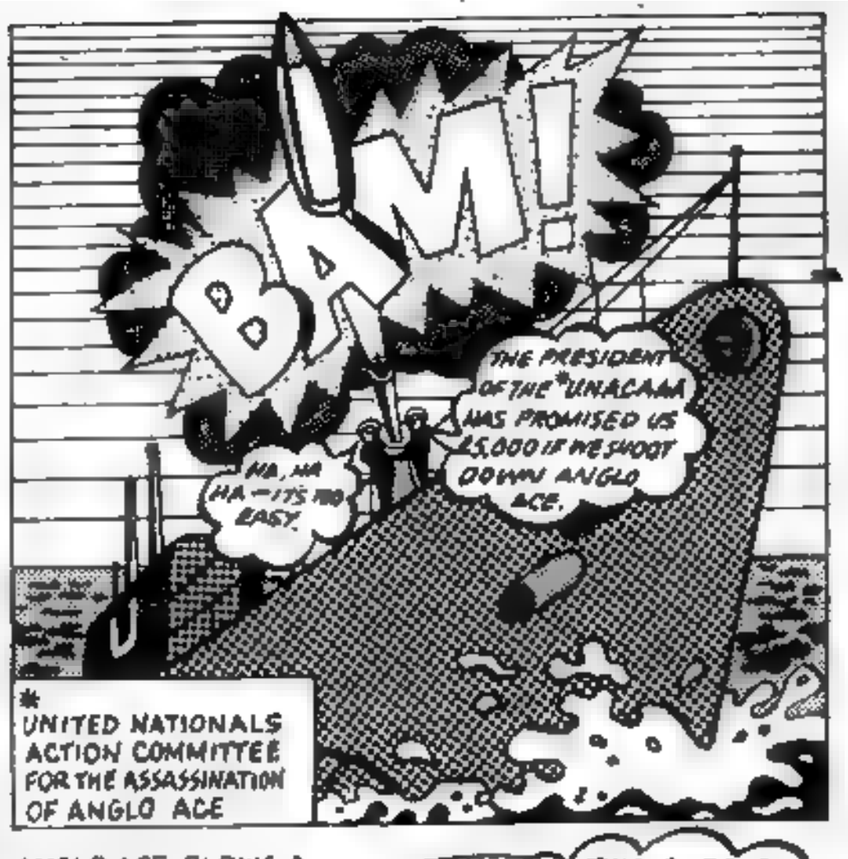

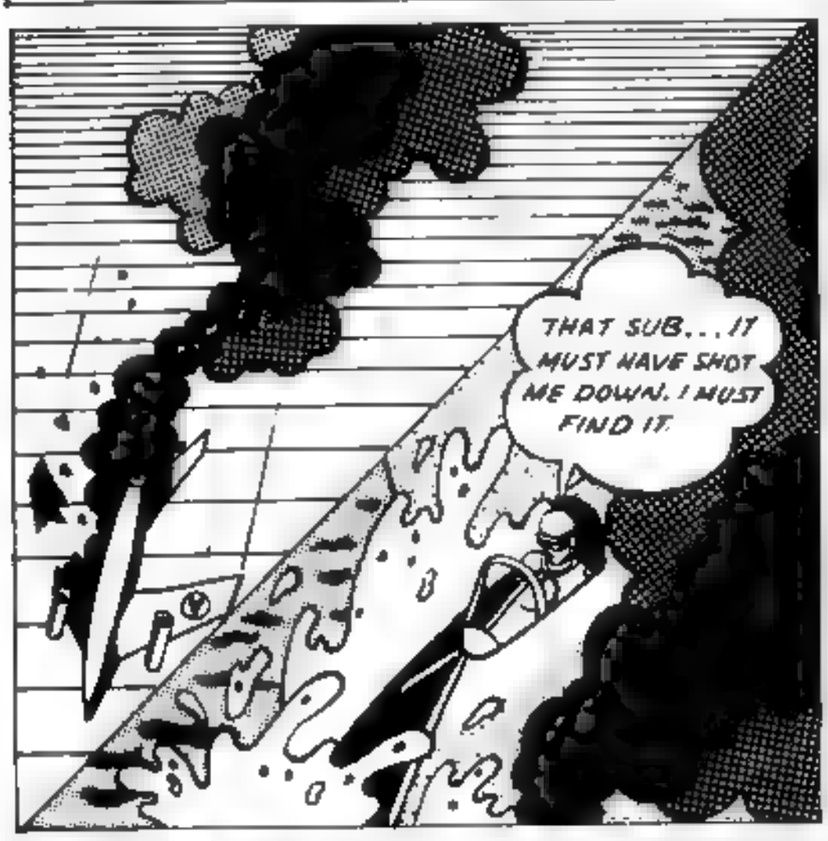

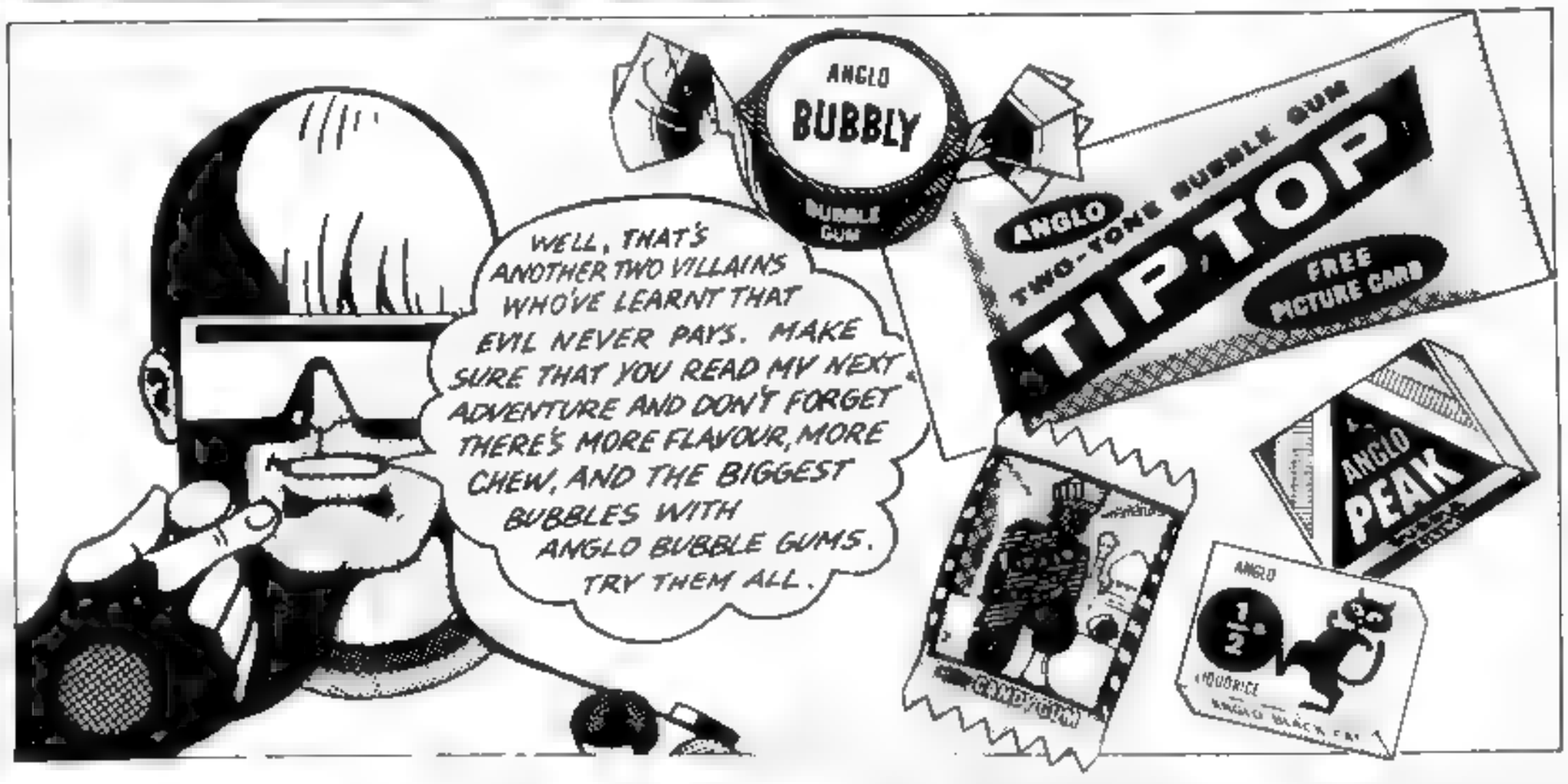

ANGLO BUBBLE GUMS GIVE YOU MORE FLAVOUR, MORE CHEW—AND THE BIGGEST BUBBLES!

Cathy Thomson speaks two languages . . . English and Dog!

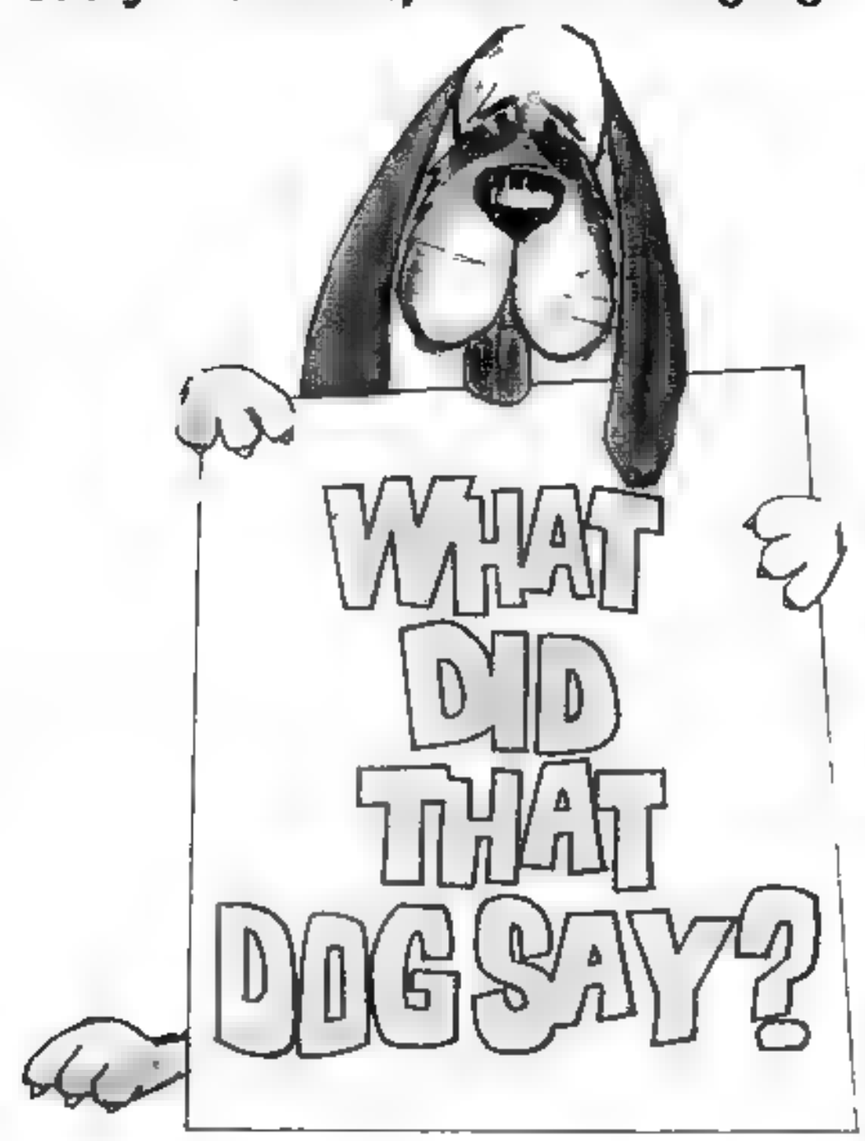

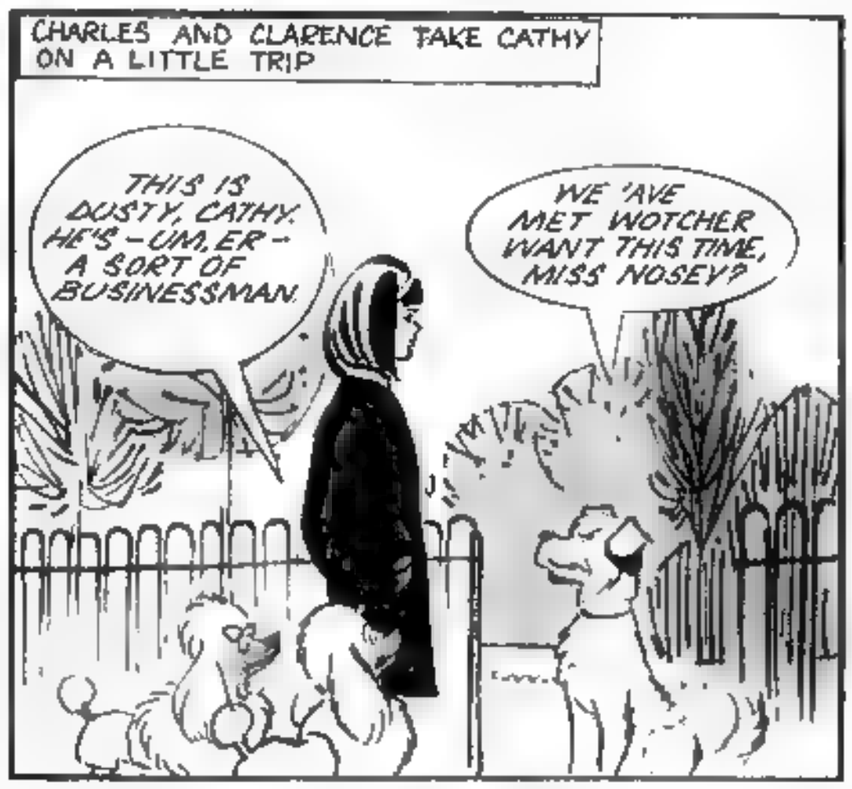

Next week—the job-hunting Boxer dog!

Doctor Marsh Tracy, the jungle vet all wild animals trust . . .

Chibwe, son of Mompele, a local chief, has disappeared. The tribe believes Chibwe ambushed Marsh and Paula Tracy, and a hunt is organised to bring him back to face justice . . .

I KNOW CHIBWE IS INNOCENT, DAD. HE'S TOO INEXPERIENCED TO HAVE SET THAT CHEETAH ON ME.

THEN WE'VE GOT TO TELL MOMPELE, HIS FATHER.

NO, DAD. SOMEBODY'S COOKED THIS WHOLE THING UP FOR SOME REASON. IT'S BETTER IF WE KEEP WHAT WE KNOW TO OURSELVES!

LEAVING HER FATHER IN THE VILLAGE, PAULA SLIPS QUIETLY AWAY TO DO SOME HUNTING OF HER OWN...

CHIEF MOMPELE'S COUSIN, N'DANGO, WAS THE ONE WHO SEEMED KEENEST TO CONDEMN...

...SO N'DANGO IS THE MAN I OUGHT TO WATCH!

PAULA'S HUNCH PAYS OFF NOT FAR FROM THE VILLAGE IS A LONELY, OVERGROWN CAVE...

THEY'RE HUNTING YOU, CHIBWE BUT YOU'LL NEVER BE FOUND. IT WILL BE A SIMPLE MATTER TO DISGRACE YOUR FATHER — AND THEN I WILL BE CHIEF!

Eric Kincaid

SO THAT'S IT! WELL, MR N'DANGO, YOUR LITTLE GAME'S OVER!

THE CHEETAH SENSES PAULA'S MOVEMENT...

WHAT...?

AAGH! SO WHITE GIRL TRAIL N'DANGO! THEN WHITE GIRL DIE!

AAAH! MY THROAT...

© 1967 Ivan Tors Inc.

Next week—Chibwe tries to help!

IT'S PARTY TIME

THE party season's almost here again . . . and so FAB Club's chosen two pretty party dresses for the fashion prizes in this week's competition! They're both from the BEAUTIFUL range by DEBSONS. The sparkly, wavy-patterned dress is made in glittering bonded tinsel crepe. It's sleeveless, has a high neck and front zip . . . with a little bell attached, that rings as you dance! It comes in blue/lime, blue/yellow pink, pink blue and yellow orange/pink. The size range is 30"-36" though to allow for mini lengths, the size 30" is cut to 29" in length, the 32" is 30" length, the 34" is 32" length and the 36" is 34" length.

Just as pretty is the lemon dress in tricel georgette. It's fully lined, with a flourescent sequined collar. In lemon, lilac, pink or blue it comes in a similar size range

The "wavy" dress, style number 1476 costs 69 11, and the other, 1434, costs 55 11. Both are obtainable from Fashion Service, 24 Noel Street, London, W.1

There are TEN Super DEBSONS' party dresses to be won this week just solve the Riddle-me-Ree on the right! When you've found the answer, write it in the space provided on the entry coupon, together with your full name, address and age. Use your best handwriting! State your correct size, checking with Mum to make certain. Please note the lengths of the dresses available in the description (left). Finally, post your entry to: LADY PENELOPE, PARTY DRESS COMPETITION, c o CENTURY 21 PUBLISHING LTD., 3rd FLOOR, 167 FLEET STREET, LONDON, E C 4. The closing date is Tuesday, November 21, 1967.

RULES

All entries will be examined, and age and writing will also be taken into consideration The Ed tor's dec sion is final and legally binding, and no correspondence can be entered into. Winners will be notified by post NO OTHER CORRESPONDENCE TO BE ENCLOSED WITH ENTRY COUPONS

RIDDLE-ME-REE

My first is in water, but
not in stream.

My second's in ice, but
not in cream.

My third is in no, and also
in not.

My fourth is in tea, and
also in pot.

My fifth is in stroke, but
not in purr . . .

My whole is the season
when you like to wear fur!

What am I?

PARTY DRESS COMPETITION

NAME

AGE

ADDRESS... .

. . .

. ..

The answer to the Riddle-me-Ree is .....

My dress size is .. . .

POST TO LADY PENELOPE, PARTY DRESS COMPETITION, c o CENTURY 21 PUBLISHING LTD 3rd FLOOR 167 FLEET STREET, LONDON, E C 4.

THE SMALL FACES

In the midst of another dangerous assignment . . . U.N.C.L.E. Agents April and Mark!

Published by City Magazines Ltd., in co-operation with Century 21 Publishing Ltd., 167 Fleet Street, London, E.C.4., England, and printed in England by Eric Bemrose Ltd., Long Lane, Liverpool, 9.
© 1967 City Magazines Ltd. and Century 21 Publishing Ltd.

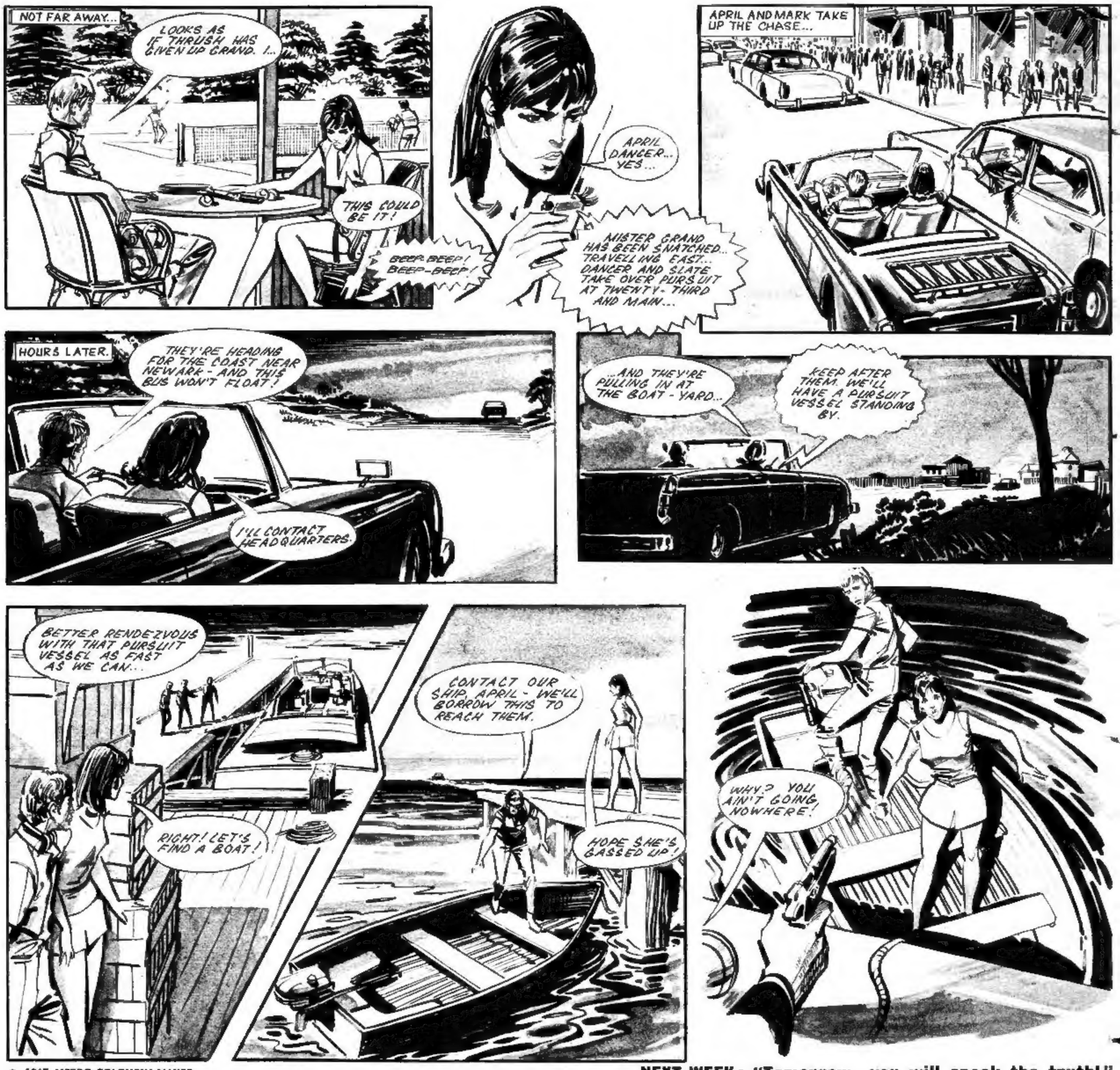

© 1967 METRO-GOLDWYN-MAYER

NEXT WEEK: "Tomorrow—you will speak the truth!"

THE REST OF FAB CLUB

MAKE:-

. . . a great big woolly pom-pom, or several small ones, to hang on the pram and keep baby amused!

Wind wool round a circle of cardboard with a hole in the middle . . .

. . . until there's no space in the middle to wind any more. Keep as even as possible. Carefully cut all round edge. Gently slide off cardboard and fluff out. Using a needle, thread a strand of wool through for hanging up pom-pom.

TWIST . . . pipecleaners into animals and little men—and give to friends or sisters and brothers as lucky mascots.

DECORATE

. . . a box with pretty little shells or pebbles, sticking them on with clear glue. Cover with clear varnish, and give box to Mum or big sister to keep jewellery in.

TAT

. . . Mum, Granny or Aunty a special tablemat to rest the teapot on.

SEW

. . . a pair of gloves for a cycling Dad or brother! Cut a double mitten shape ¾" bigger all round than size of hand. Don't cut wrist too narrow. If you like, line with other material—or even put layer of cottonwool inside. Sew together inside out, turn right way and hem wrist neatly. Repeat, to fit other hand. Or sew a bookmark, a kettle-holder, an oven glove (well lined!).

KNIT

. . . Dad, Uncle, Grandpa or brother a cosy scarf. If you "borrow" odds and ends of different coloured wool from Mum's knitting box, you can say it's a "Psychedelic" scarf!

KETTLE HOLDER

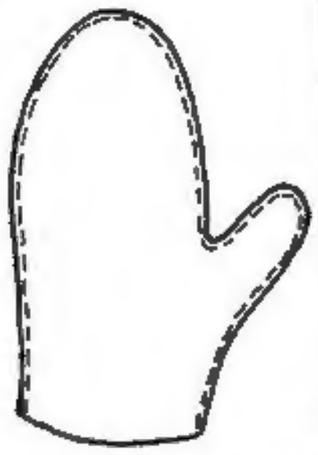

PAINT

. . . a nice picture, paste onto cardboard, and stick a little calendar on the bottom.

SAVE UP AND BUY

(Some ideas for inexpensive, but very acceptable gifts which FAB researchers have spotted in the shops).

Packs of "psychedelic" notepaper and envelopes. Coloured, squiggly patterned fashion writing paper. 2/11 a pack from larger branches of Boots and W. H. Smiths.

Boxes of soap animals, bath cubes or crystals; nice-smelling talc or (very useful for Mums) bottle of handcream.

Dainty make-up purse, or soap bag.

Address book, memo pad, diary.

For busy big sisters, one or two brightly coloured Tote bags.

Cathy's Club for Pets meets next week!

From Gerry Anderson's "Captain Scarlet and the Mysterons" . . . THE ANGELS!

the ANGELS

RHAPSODY – YOU MUST BE OUT OF YOUR MIND! BRINGING THAT HERE...

BUT, DESTINY, JUST LOOK...

Rhapsody Angel returns to Cloudbase with a mysterious box. In the Angels' off-duty quarters, she opens it . . .

... ISN'T HE BEAUTIFUL?

BUT YOU KNOW STANDING ORDERS AS WELL AS I DO – NO ANIMALS ON CLOUDBASE!

HE'S ALL BLACK AND WHITE – LIKE A CHECKER BOARD.

THAT'S IT – WE'LL CALL HIM CHECKERS!

WELL... I SUPPOSE IF WE KEEP HIM OUT OF SIGHT...

ANGELS ONE AND TWO – IMMEDIATE TAKE-OFF! OFF-DUTY ANGELS – STAND BY! RED ALERT!

HEY, WE'D BETTER MOVE!

HARMONY AND MELODY ANGELS BLAST OFF...

... AS THE OTHER ANGELS TAKE UP THEIR ALERT STATIONS...

ANGEL FLIGHT – PREPARE FOR LAUNCH IN SIXTY SECONDS!

ANGEL FLIGHT – IMMEDIATE LAUNCH!

RHAPSODY... CHECKERS! DID YOU LEAVE ALL SECURE?

I... I THINK SO... BUT THERE ISN'T TIME TO MAKE SURE!

BUT, AS THE ANGEL FLIGHT LAUNCHES...

... CHECKERS DECIDES TO EXPLORE...

DANGER

© 1967 Century 21 Productions

Next week—Checkers in trouble!